

# SkillsFest 9<sup>th</sup> November 2013– Plan of St Andrews Hall

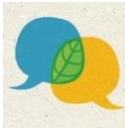

*Hall Area C:*

## Craft Area

- 2:30: Up-cycling
- 3:30: Needle-felting
- 4:30: Knitting



*Hall Area B:*

## Family Activities

- 2:30: Origami peace cranes
- 3:30: Juggling
- 4:30: Forest Schools – bowls from Autumn leaves



## Café

*The Café Project (Hall Area A)*



## Kitchen

- Making and baking
- 2:30: German cookies
- 3:30: Lotions & Potions
- 4:30: Deep South Biscuit (savory scones)



*Hall Area D:*

## Compost and energy

- 3:30: Composting
- 4:30: Wood-burning stoves



*Hall Area E:*

## Free Shop/ Swap Shop Tables

Welcome Tables  
(Greeniversity, CCF, TC)



## Meeting Room 2

### Talks Upstairs

- 2:30 Draught-busting
- 3:30 Singing
- 4:30 Preparing the veg and fruit patch for winter

*Car Park and Cycle Park*



## Outdoor activities

- 3:30: Cycle maintenance
- 4:30: Composting – finding good things to compost



*Main entrance and lobby area*

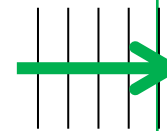

----- St Andrews Road -----